

Upper Level

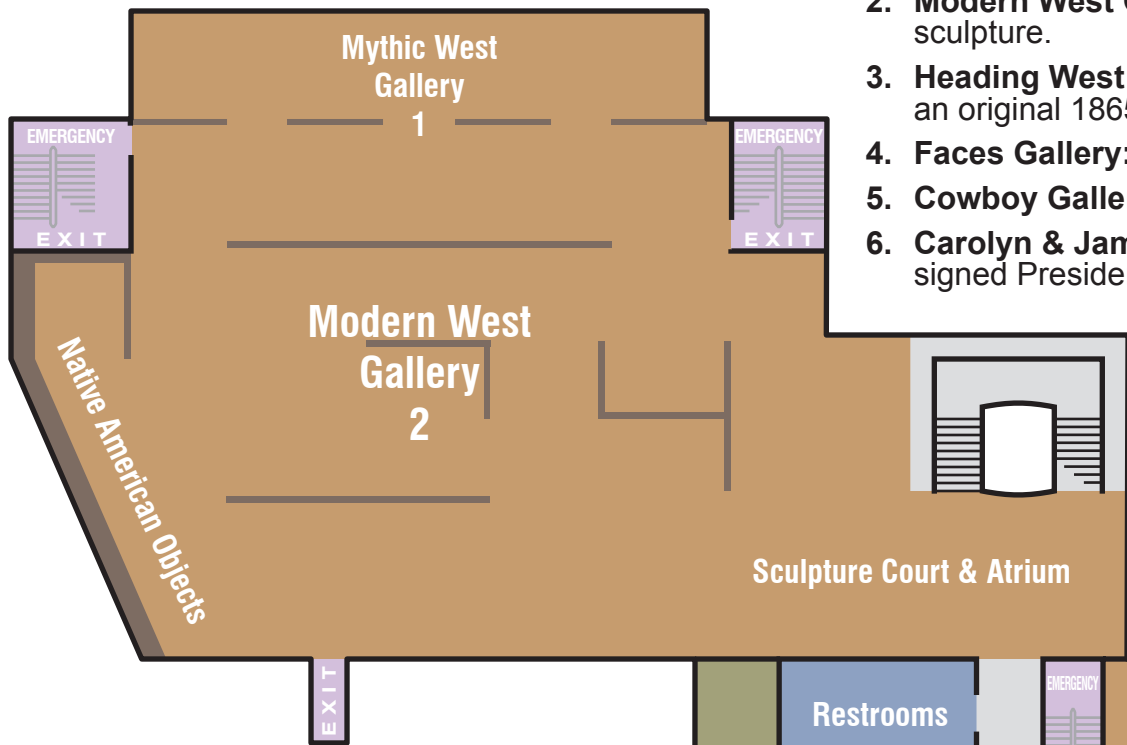

- 1. Mythic West Gallery:** Western illustration and movie posters.
- 2. Modern West Gallery:** contemporary Western paintings and sculpture.
- 3. Heading West Gallery:** depictions of Americans on the move and an original 1865 stagecoach.
- 4. Faces Gallery:** portraits of the diverse people who settled the West.
- 5. Cowboy Gallery:** artwork showing cowboys at work, rest and play.
- 6. Carolyn & James Millar Presidential Gallery:** original one-page signed Presidential letters and a photograph of each President.

Main Level

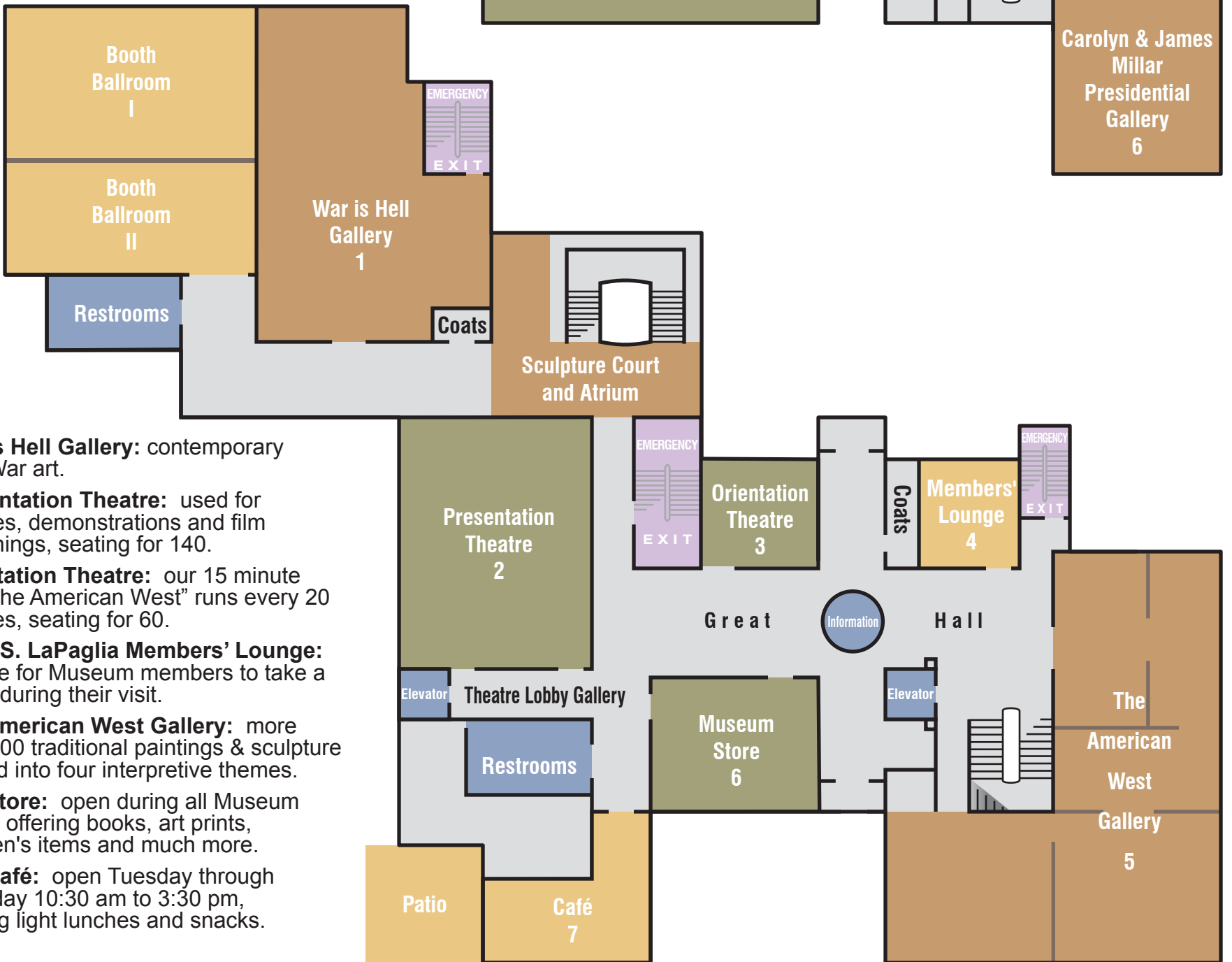

- 1. War is Hell Gallery:** contemporary Civil War art.
- 2. Presentation Theatre:** used for lectures, demonstrations and film screenings, seating for 140.
- 3. Orientation Theatre:** our 15 minute film "The American West" runs every 20 minutes, seating for 60.
- 4. Peter S. LaPaglia Members' Lounge:** a place for Museum members to take a break during their visit.
- 5. The American West Gallery:** more than 100 traditional paintings & sculpture divided into four interpretive themes.
- 6. The Store:** open during all Museum hours, offering books, art prints, children's items and much more.
- 7. The Café:** open Tuesday through Saturday 10:30 am to 3:30 pm, serving light lunches and snacks.

Lower Level

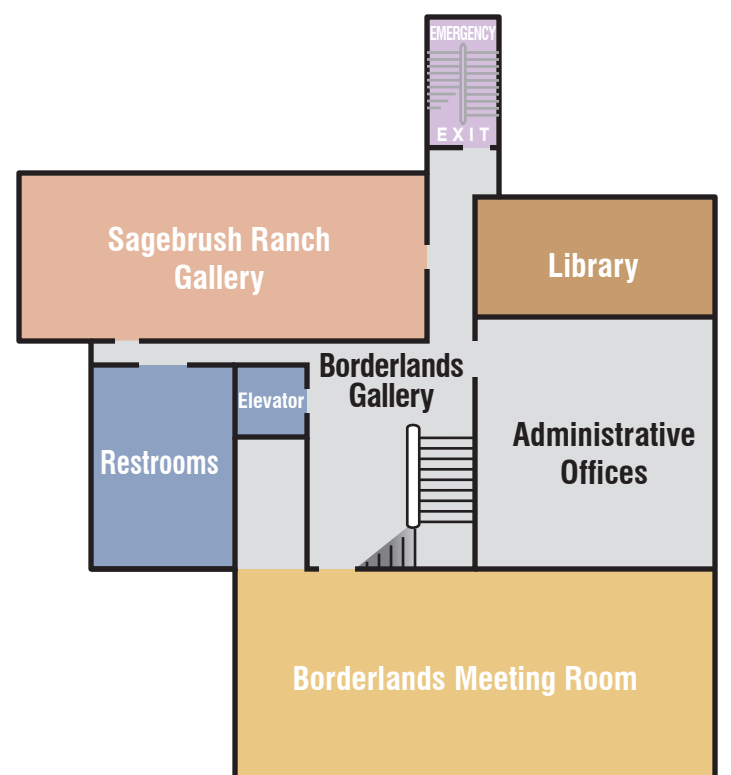

Sagebrush Ranch Gallery: our hands-on, interactive gallery organized like a working ranch and designed for children ages 2-12.

Research Library and Administrative Offices: students and researchers are welcome to use the more than 20,000 volumes in the Museum library, including the Gilbert and Enid Eiseman Rare Western Book Collection. Please contact the information desk for access or call for an appointment.